



Pattern:

# Metropolitan II

Content:

**48% Acrylic / 38% Polyester / 14% Cotton**

Width:

**54"**

Finish:

**Stain Resistant / Light Acrylic Backing**

Testing Information:

**40,000 double rubs  
NFPA 260  
CAL 117**

Market Segment:

**Hospitality**

Application:

**Upholstery**

Minimum Order:

**330 yards**

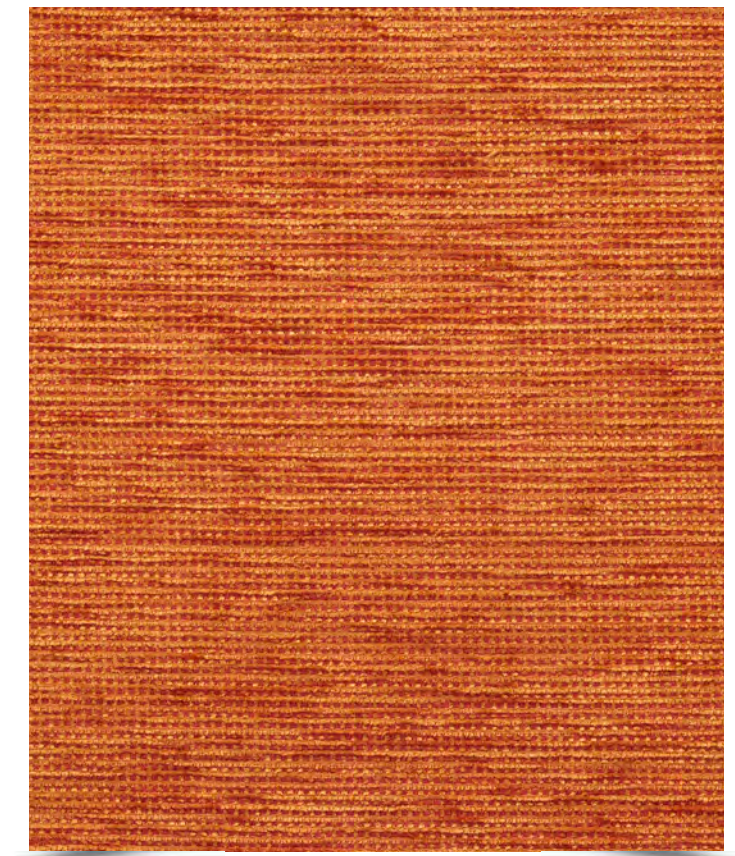

Arc Com  
**Options**<sup>®</sup>